NSP2 Target Areas; Oregon Consortium
CLACKAMAS COUNTY

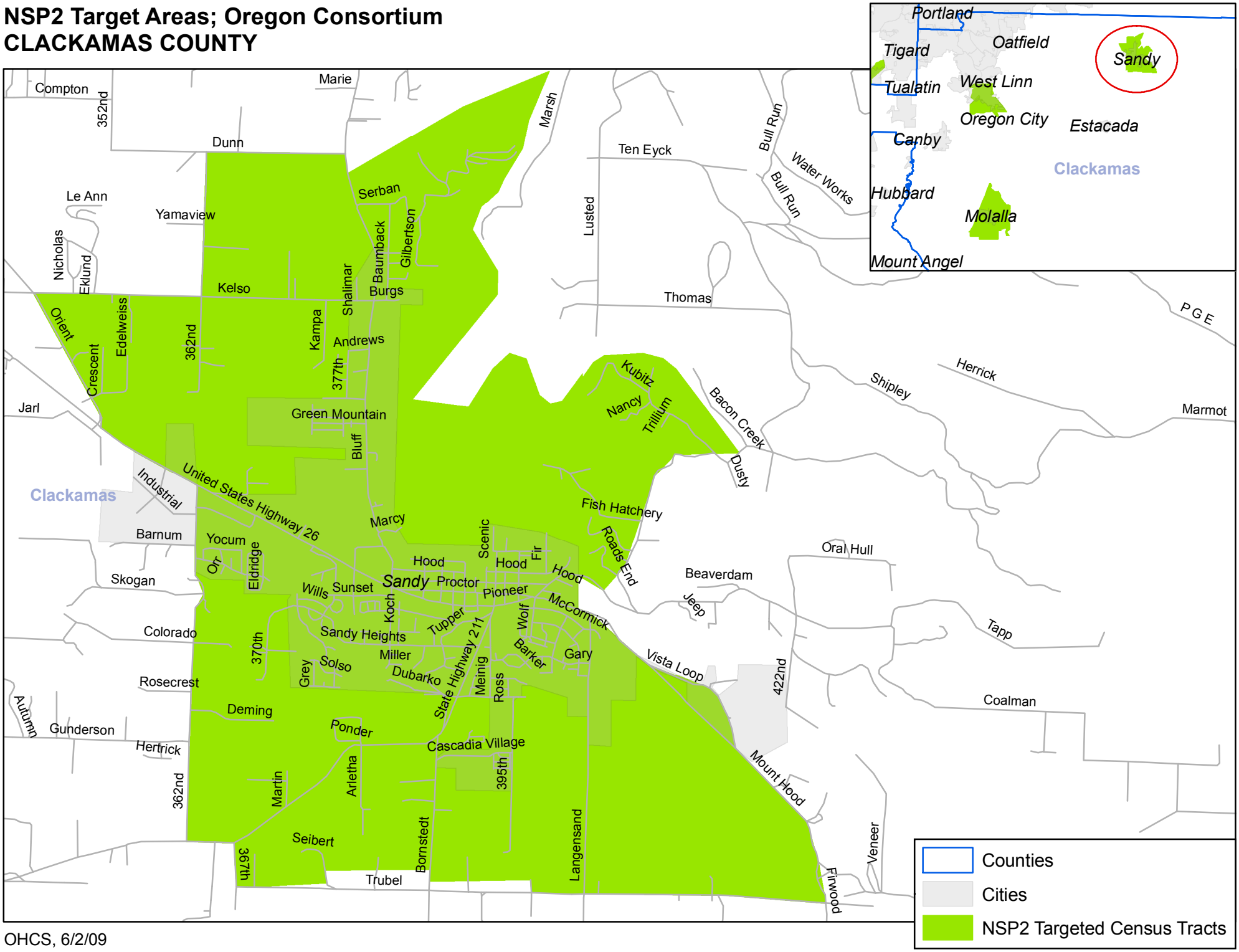

OHCS, 6/2/09