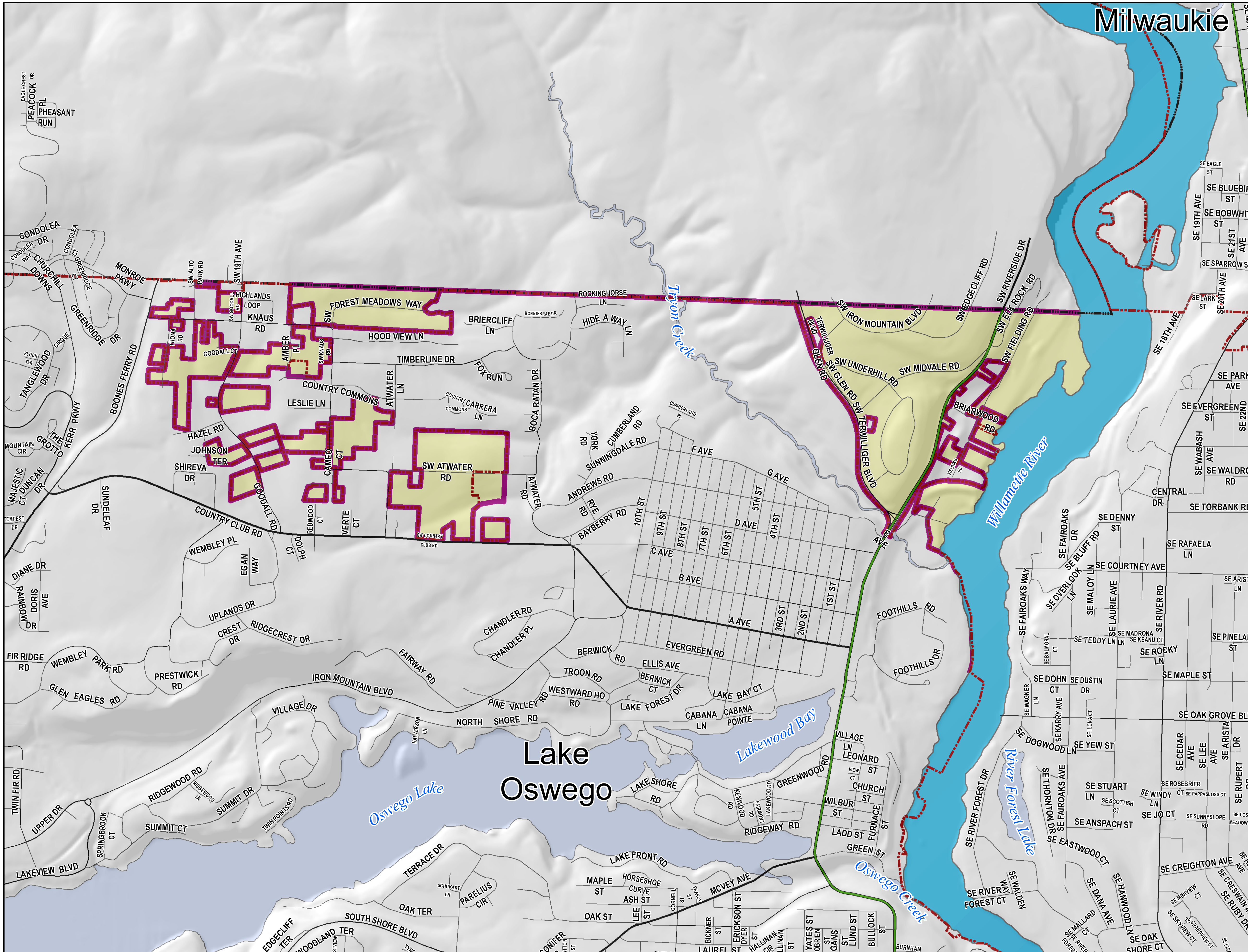

VOTER PRECINCT 283

State Senate District: 19
State House District: 38
U. S. Congressional District: 5

City Boundary
County Boundary

Streets

Freeway
Expressway / State Highway
Major Arterial / State Highway
Major Arterial
Minor Arterial
Collector
Connector
Local
Private w/ Address
Alley
Private w/out Address
Driveway, School Roads
Railroad
Unnamed park roads, school roads
Trails, ferry crossings
Forest Service Paved
Forest Service Aggregate Road
General dirt, unknown road or trail
Freeway Ramp
Voter Precinct

Miles
0.25 0.125 0 0.25

N S E W

CLACKAMAS COUNTY

GEOGRAPHIC INFORMATION SYSTEMS

DEPARTMENT OF INFORMATION SERVICES/GEOGRAPHIC INFORMATION SYSTEMS
121 LIBRARY COURT
OREGON CITY, OREGON 97045

The information on this map was derived from digital databases from Clackamas County's GIS. Care was taken in the creation of this map but is provided "as is". Clackamas County cannot accept any responsibility for any errors, omissions, or positional accuracy, and therefore, there are no warranties which accompany this product. Although information from Land Surveys may have been used in the creation of this product, in no way does this product represent or constitute a Land Survey. Users are cautioned to field verify information on this product before making any decisions.