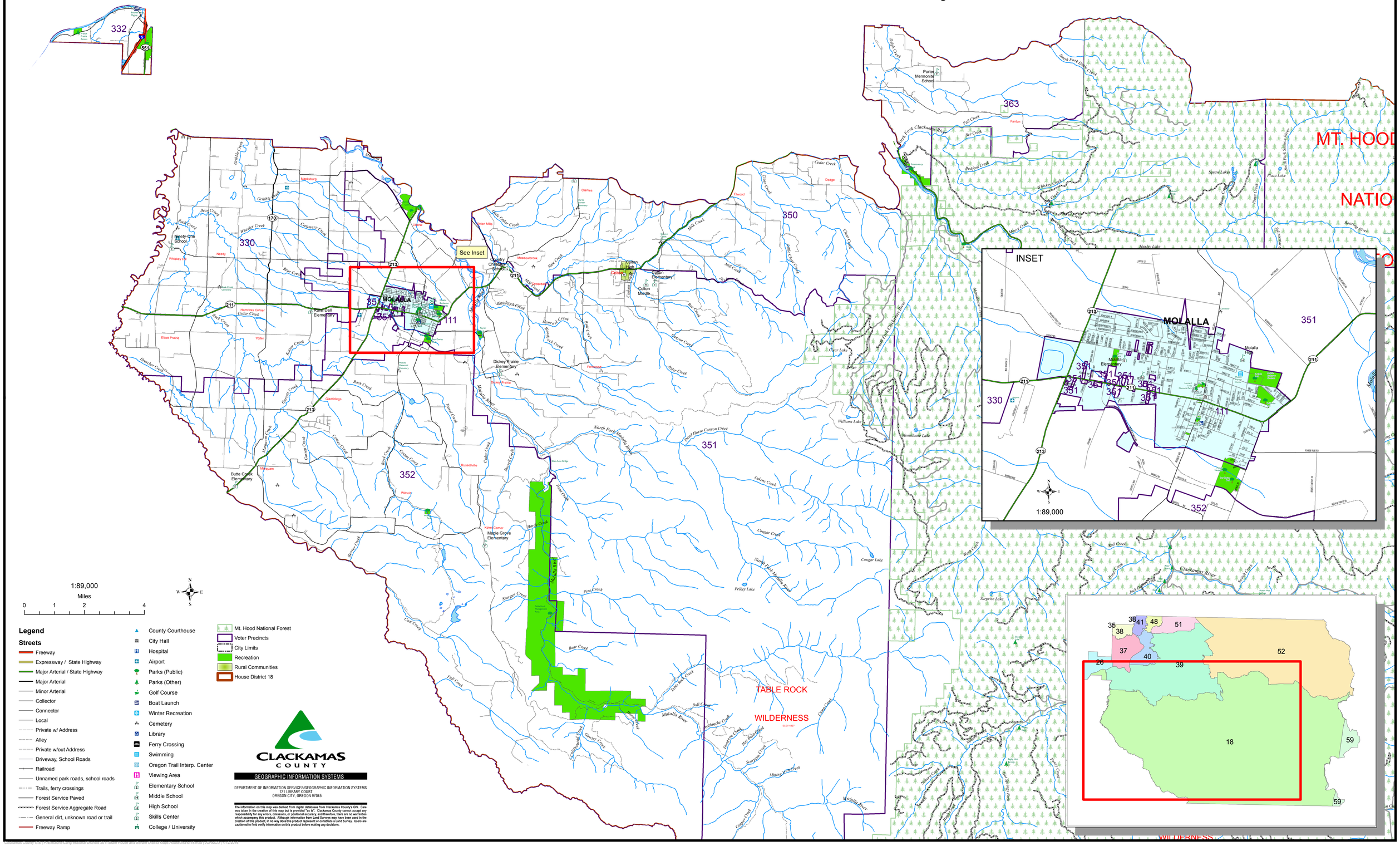House District 18 in Clackamas County