Clackamas County

URBAN AND RURAL RESERVES

Approved by the
Board of County Commissioners
August 21, 2010

RURAL RESERVE

URBAN RESERVE

Tax Lot Parcels
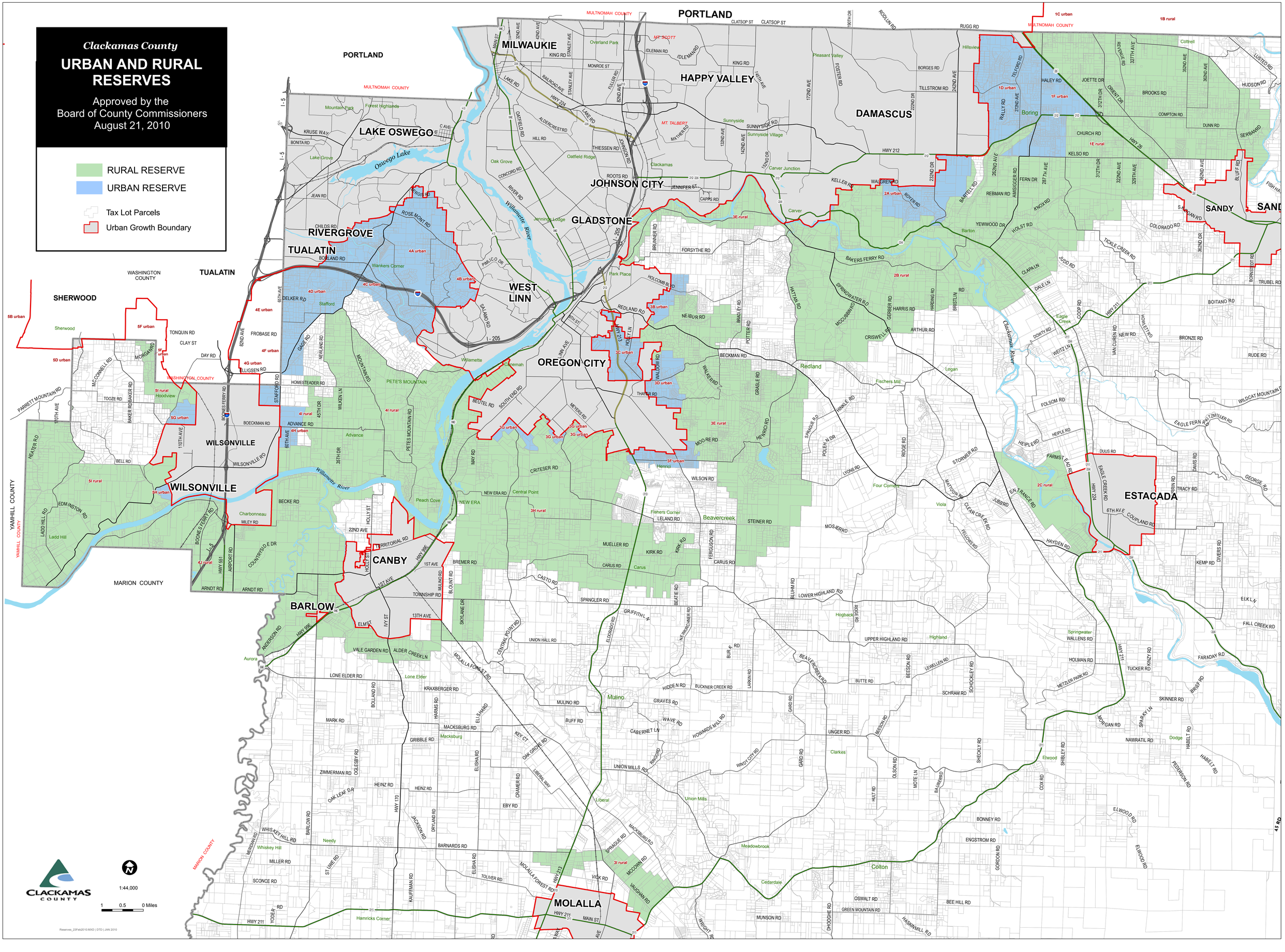
Urban Growth Boundary