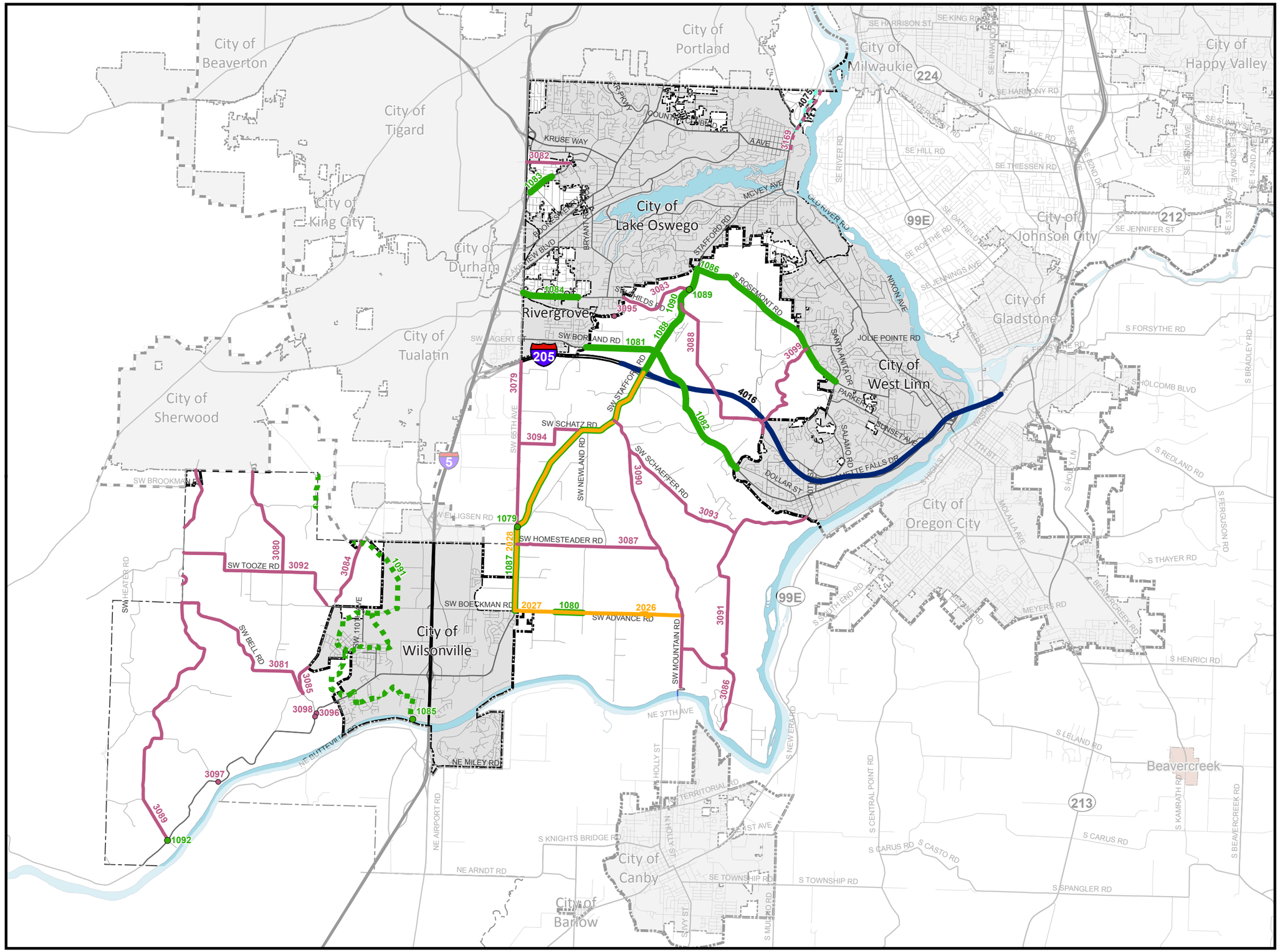

Capital Improvement Plan

Northwest County

Priority

- 20-Year Capital Projects (Table 5-3a)
- Preferred Capital Projects (Table 5-3b)
- Long-Term Capital Project Needs (Table 5-3c)

Projects on Non-County Facilities

Priority

- High (Table 5-3d)
- Medium (Table 5-3d)
- Low (Table 5-3d)

NORTH

- Study*
- Multi-Use Path*
- Metro Urban Growth Boundary
- Incorporated City

*Symbol color consistent with Priority symbologies shown above

0 0.5 1 2 Miles

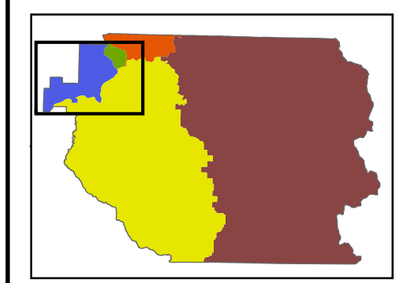

Last Amended June 1, 2015

CLACKAMAS COUNTY

Department of Transportation & Development
150 Beavercreek Rd Oregon City, OR 97045

CLACKAMAS COUNTY COMPREHENSIVE PLAN

MAP 5-11d