Multifamily Recycling | Resource Order Form

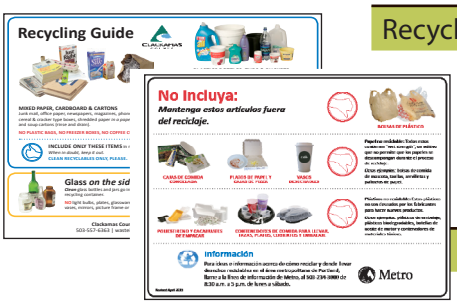

Recycling Guide - FREE

Yes/No Flyers - Easy steps to recycling for your residents. Best used for new residents, insert in newsletters or put in mailboxes.

Reduce, Reuse, Recycle - A guide for the portland metropolitan area on how to reduce and reuse at home and what, where and how to recycle.

Quantity

English ☐ Spanish ☐

☐

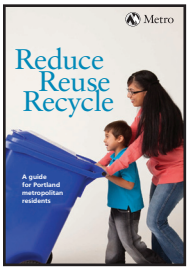

Enclosure Signs - FREE

Recycling signs have a visual impact. Display these durable, plastic signs above your community's mixed recycling and glass containers. Spanish translations included. We also re-label your recycle bins with updated labels when necessary.

Quantity

Glass ☐ Mixed ☐

Laminated Posters - FREE

Signage for alternative recycling options for materials such as electronics, paint, batteries and fluorescent lamps and bulbs. Contact us for more information.

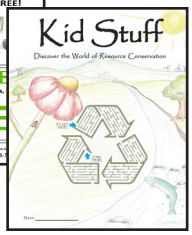

Kids Activity Booklet and Coloring Sheets - FREE

Fun activities to engage kids ages 6-11.

Quantity

☐

Durable Recycling Bag ($2.50 per bag)

Help residents collect recyclables at home and transport them to the community recycling containers. The durable bag include recycling yes/no information as well as how to porperly dispose of electronics.

Quantity

☐

Additional Services - Select from these options:

- ☐ Site visit to assess service level and site
- ☐ Presentation to your residents or staff

Contact Information - Please Note: Each site address requires a separate order

Property Name	
Contact Name	Title
Phone	E-mail
Site Address	

Distribution plan - Please tell ushow you will distribute and share this information with your residents

Do you provide regular newsletters or information to residents? How often?	
How do you educate new residents about recycling/garbage collection?	☐ Move-in packet ☐ Newsletter ☐ Other
Do you promote reuse, swapping or donating unwanted household items? If yes, how?	
How do you plan to distribute materials?	☐ Community event ☐ Door-to-door ☐ Through office
How did you hear about our assistance program?	

Send your order form to:

Kelly Stewart
Multifamily Specialist
kstewart@clackamas.us
Questions? Call 503-742-4451

MULTIFAMILY RECYCLING
brought to you by
CLACKAMAS COUNTY
Resource Conservation & Solid Waste